

CONSERVATION COLLIER BOUNDARY SURVEY EXHIBIT

GORDON RIVER GREENWAY PARK

FLORIDA LAND COLLEGE COUNTY

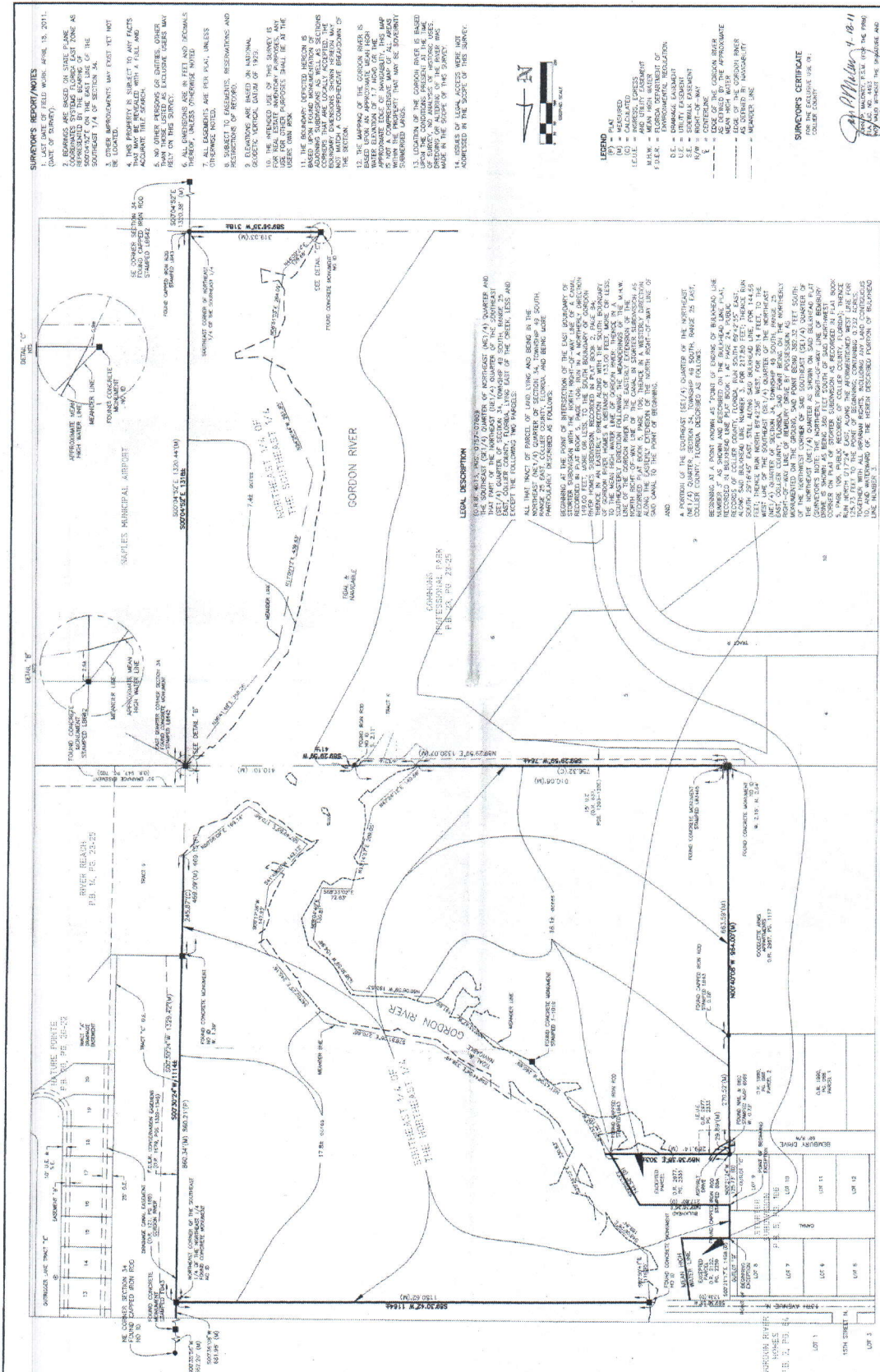

SURVEYORS REPORT/NOTES: 1. THIS PROPERTY IS SUBJECT TO ANY FACTS OF RECORD... 2. RECORDS ARE BASED ON STAD PLANE... 3. OTHER IMPROVEMENTS MAY EXIST YET NOT BE LOCATED...

- LEGEND: (D) = DEDICATED, (M) = MARKED, (C) = CALCULATED, (E) = EXISTING, (P) = PROPERTY, (A) = ADJACENT, (S) = SURVEY, (L) = LINE, (B) = BOUNDARY, (R) = RIVER, (W) = WATER, (R) = ROAD, (E) = EASEMENT, (L) = LEASE, (P) = POOL, (S) = SETBACK, (M) = MOUND, (H) = HOLE, (O) = OCEAN, (I) = ISLAND, (P) = POINT, (L) = LINE, (B) = BOUNDARY, (R) = RIVER, (W) = WATER, (R) = ROAD, (E) = EASEMENT, (L) = LEASE, (P) = POOL, (S) = SETBACK, (M) = MOUND, (H) = HOLE, (O) = OCEAN, (I) = ISLAND, (P) = POINT

LEGAL DESCRIPTION: BEGINNING AT THE POINT OF INTERSECTION OF THE EAST BOUNDARY OF LOT 10... BEING A PORTION OF THE NORTHWEST 1/4 QUARTER OF SECTION 34, TOWNSHIP 49 SOUTH, RANGE 25 EAST, COLLEGE COUNTY, FLORIDA...

Administrative forms including 'SURVEYORS CERTIFICATE' and 'STATE OF FLORIDA' stamp. Includes a signature line and date 'APR 11 2012'. Also contains a table with 'REVISIONS' and 'DATE' columns.

Kimley-Horn and Associates, Inc. 2601 CATALHEN ROAD, SUITE 200, SARASOTA, FL 34232 PHONE: 941-379-7600 FAX: 941-379-4352 WWW.KIMLEY-HORN.COM CA 00060695