

NEW OVERALL FTC PARCEL

- PART OF ORIGINAL FTC PARCEL
- PARCEL "A" AND CONSERVATION COLLIER PARCELS ADDED TO FTC PARCEL
- PARCELS "C" AND "D" LAND REMOVED FROM FTC PARCEL

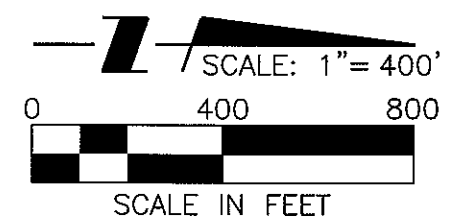

THIS EXHIBIT COMPILED FROM SURVEYS PREPARED BY WILSONMILLER, INC. REFERENCE SURVEY FILE: 4G-1367A, 4G-1371 AND 4G-1367B

| ACTIVITY | INITIALS | EMP. # | MO. | DAY | YR. |
|-----------------------|----------|--------|-----|-----|-----|
| RESEARCH: | | | | | |
| FIELD WORK/CREW CHIEF | | | | | |
| DRAFTED: | LMT | 453 | 03 | 28 | 12 |
| CHECKED BY: | JPM | 275 | 03 | 28 | 12 |
| FIELD BOOK/PAGE | | | | | |

APPROVED:

JOHN P. MALONEY, P.S.M.#154493

Wilson Miller Stantec

3200 Bailey Ln., Suite 200, Naples, Florida 34105
 Phone 239-649-4040 • Fax 239-643-5716 • Web-Site www.stantec.com
 Certificate of Authorization #43 • Florida License #LC-C000170

| | | | |
|----------------------|----------------------------|-------------------------------|--|
| DATE: | 03/12 | CLIENT: | COLLIER COUNTY PARKS AND RECREATION |
| SCALE: | 1"=400' | DESCRIPTION: | SKETCH OF FTC PARCELS BEING A PART OF LOTS 3 AND 97, NAPLES IMPROVEMENT CO'S LITTLE FARMS, P.B. 2, PAGE 2, AND PART OF SECTION 34, T-49-S, R-25-E, COLLIER COUNTY, FLORIDA |
| CROSS REF. FILE NO.: | 4G-1367, 4G-1371, 4G-1367B | PROJECT NO. & WORK ORDER NO.: | 03259 215610771 |
| | | SHEET NUMBER: | 1 OF 1 |
| | | FILE NO.: | 2G-841 |

Legal Description
of part of Lot 3,
Naples Improvement Co's. Little Farms
Plat Book 2, page 2,
Collier County, Florida.
So Called Parcel "A"

All of that part of Lot 3, according to the plat of Naples Improvement Co's. Little Farms, Plat Book 2, page 2, of the public records of Collier County, Florida, being more particularly described as follows;

Commencing at the south 1/4 corner of Section 27, Township 49 South, Range 25 East, Collier County, Florida;

Thence North 89°46'00" East 74.16 feet to a point on the east right of way of Goodlette-Frank Road as recorded in Official Records Book 246, page 59, of the public records of Collier County, Florida.;

Thence along said right of way North 04°39'15" West 148.44 feet to the north line of said Lot 3;

Thence along said north line North 89°40'10" East 690.97 feet to the Point of Beginning;

Thence continue along said north line North 89°40'10" East 70.99 feet;

Thence leaving said north line South 01°38'39" East 94.94 feet;

Thence North 89°47'09" East 137.16 feet;

Thence North 28°23'14" East 108.55 feet to the north line of said Lot 3;

Thence along said north line North 89°40'10" East 542.70 feet;

Thence leaving said north line South 13°47'20" West 187.35 feet;

Thence South 08°57'31" West 1.40 feet;

Thence South 89°40'15" West 759.26 feet;

Thence North 00°19'50" West 183.05 feet to the Point of Beginning.

Containing 2.93 acres more or less.

Subject to easements and restrictions of record.

Bearings are based on the east quarter section line of said Section 27, being North 00°16'50" West.

Certificate of authorization #LB-43.

WilsonMiller, Inc.

Registered Engineers and Land Surveyors

By: 

John P. Maloney, Professional Surveyor and Mapper #LS4493

Date: March 16, 2012

Ref: 4G-1367B

Not valid unless embossed with the Professional's seal.

NAPLES IMPROVEMENT CO'S LITTLE FARMS
 LOT 97
 PLAT BOOK 2, PAGE 2

SO CALLED PARCEL "A"

O.R. BOOK 3950, PAGE 2584

CARIBBEAN GARDENS

LOT 4

SO CALLED
 PARCEL "A"
 CONTAINING 2.93 ACRES +/-

SO CALLED
 PARCEL "B"
 CONTAINING 1.72 ACRES +/-

SO CALLED
 PARCEL "C"
 CONTAINING 4.75 ACRES +/-

GOODLETTE
 FRANK ROAD
 C.R.-851

P.O.C.
 SOUTH 1/4 CORNER
 SECTION 27,
 TOWNSHIP 49 SOUTH,
 RANGE 25 EAST,
 COLLIER COUNTY, FLORIDA.

SCALE: 1" = 200'

0 200 400

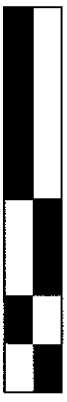

SCALE IN FEET

BASED ON SURVEY
 REFERENCE WILSONMILLER-STANTEC
 SURVEY FILE 4G-1367B
 DATED MARCH 16, 2012

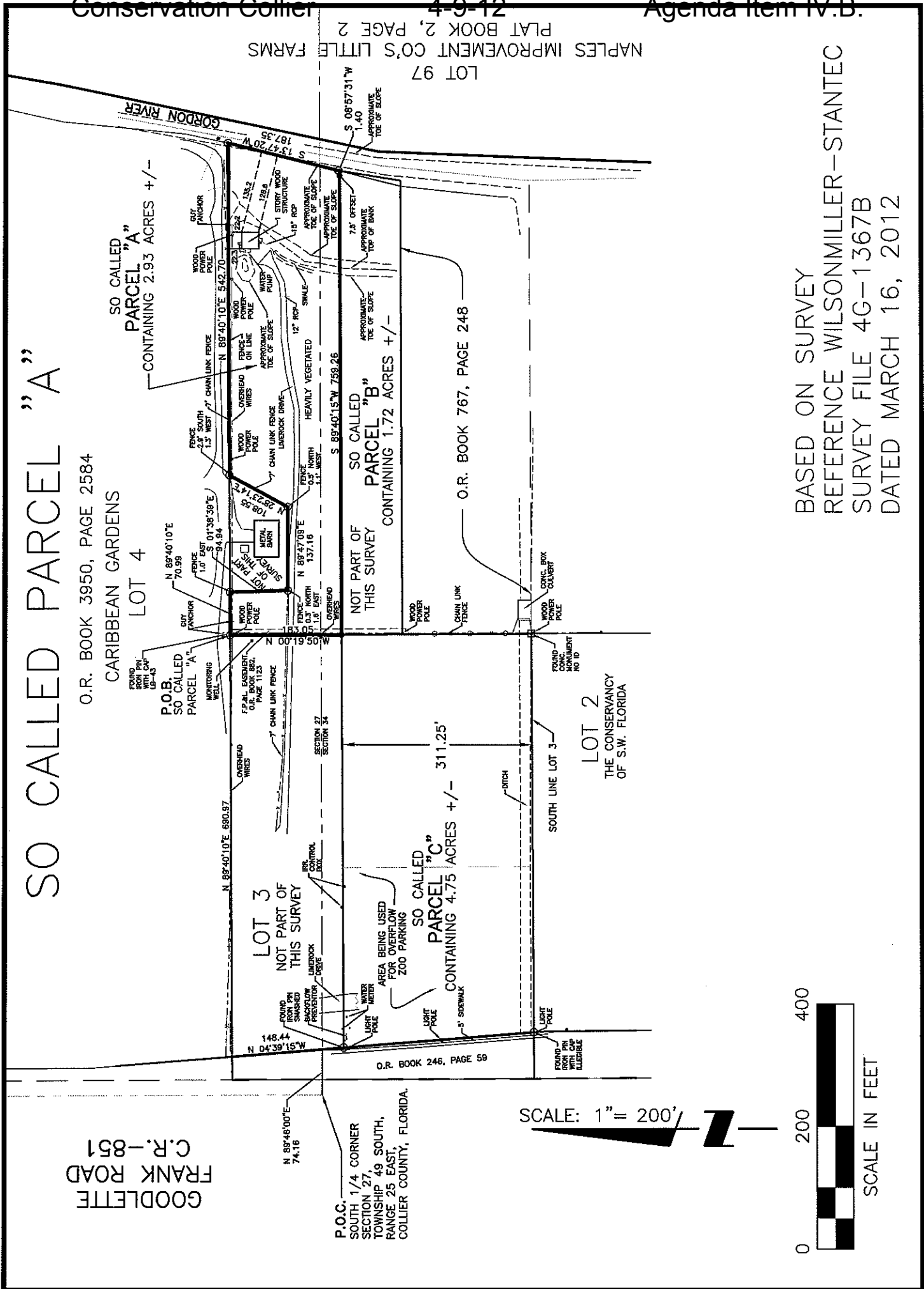

Legal Description
of part of Lot 3,
Naples Improvement Co's. Little Farms
Plat Book 2, page 2,
Collier County, Florida.
So Called Parcel "C"

All of that part of Lot 3, according to the plat of Naples Improvement Co's. Little Farms, Plat Book 2, page 2, of the public records of Collier County, Florida, being more particularly described as follows;

Commencing at the southwest corner of said Lot 3;

Thence along the south line of said Lot 3 North 89°40'15" East 73.78 feet to a point on the east right of way of Goodlette-Frank Road as recorded in Official Records Book 246, page 59, of the public records of Collier County, Florida and the Point of Beginning.

Thence along said right of way North 04°39'15" West 312.14 feet to a line parallel with and 311.25 feet (measured to right angles) north of the south line of said Lot 3;

Thence run east parallel with said south line North 89°40'15" East 677.12 feet to the extended west line of those lands described in Official Records Book 767, page 278, of the public records of Collier County, Florida;

Thence along said west line South 00°19'50" East 311.25 feet;

Thence South 89°40'15" West 653.58 feet to the Point of Beginning.

Containing 4.75 acres more or less.

Subject to easements and restrictions of record.

Bearings are based on the east quarter section line of said Section 27, being North 00°16'50" West.

Certificate of authorization #LB-43.

WilsonMiller, Inc.

Registered Engineers and Land Surveyors

By:

John P. Maloney, Professional Surveyor and Mapper #LS4493

Date: March 16, 2012

Ref: 4G-1367B

Not valid unless embossed with the Professional's seal.

SO CALLED PARCEL "C"

LOT 3
NOT PART OF
THIS SURVEY

SO CALLED
PARCEL "C"
CONTAINING 4.75 ACRES +/-

LOT 2
THE CONSERVANCY
OF S.W. FLORIDA

P.O.C.
SOUTHWEST CORNER LOT 3,
NAPLES IMPROVEMENT CO'S
LITTLE FARMS, PLAT BOOK 2,
PAGE 2, COLLIER COUNTY,
FLORIDA

GOODLETTE
FRANK ROAD
C.R. - 851

SCALE: 1" = 100'

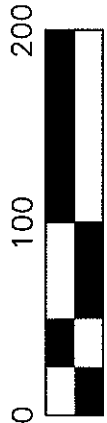
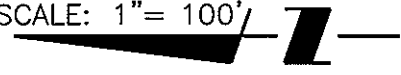

SCALE IN FEET

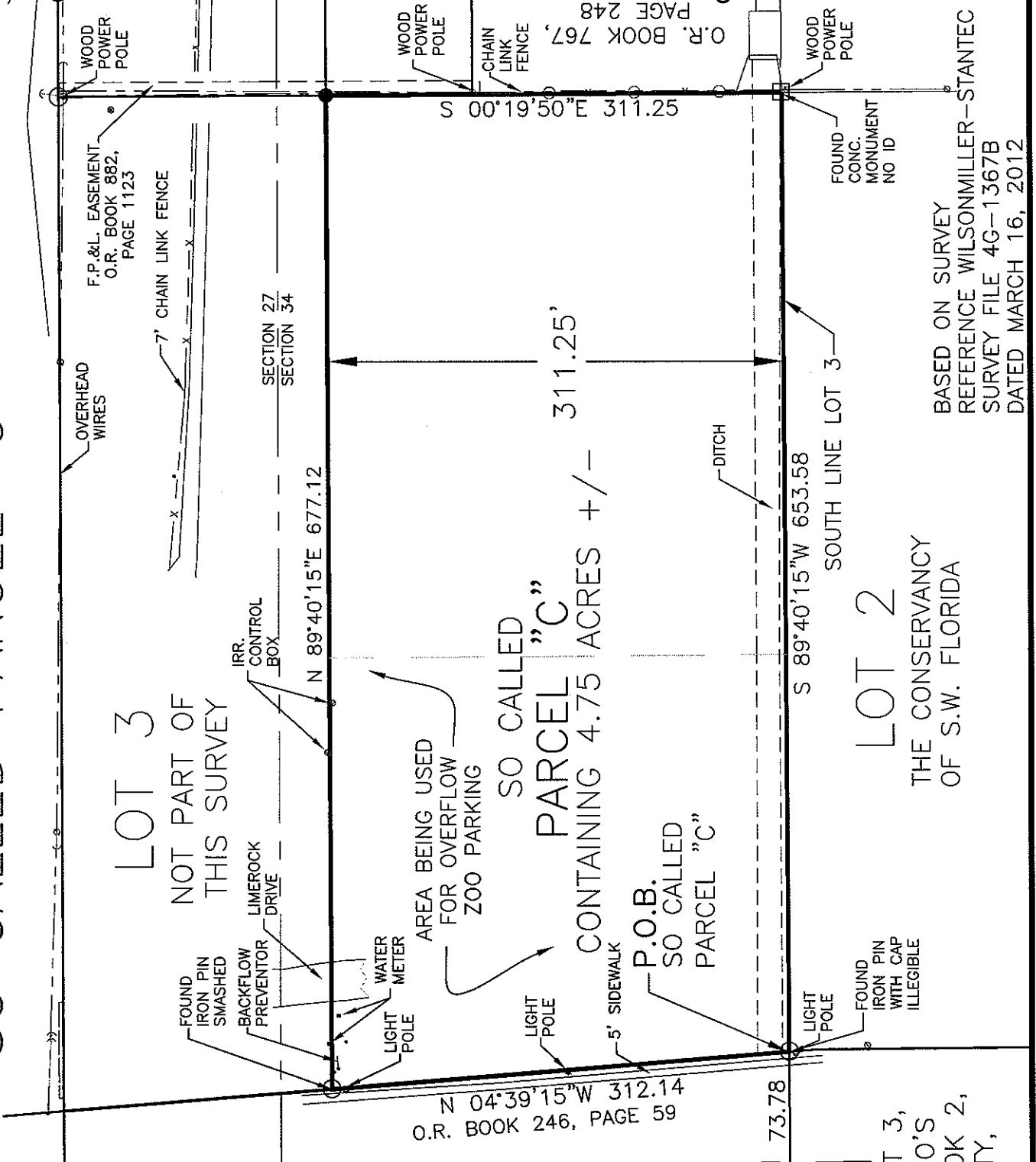

F.P.&L. EASEMENT
O.R. BOOK 882,
PAGE 1123

CHAIN LINK FENCE

OVERHEAD
WIRES

SECTION 27
SECTION 34

N 89°40'15"E 677.12

IRR.
CONTROL
BOX

LIMEROCK
DRIVE

FOUND
IRON PIN
SMASHED
BACKFLOW
PREVENTOR

WATER
METER

LIGHT
POLE

LIGHT
POLE

5' SIDEWALK

P.O.B.
SO CALLED
PARCEL "C"

LIGHT
POLE

FOUND
IRON PIN
WITH CAP
ILLEGIBLE

N 04°39'15"W 312.14
O.R. BOOK 246, PAGE 59

73.78

S 89°40'15"W 653.58

SOUTH LINE LOT 3

311.25'

S 00°19'50"E 311.25

WOOD
POWER
POLE

CHAIN
LINK
FENCE

WOOD
POWER
POLE

FOUND
CONC.
MONUMENT
NO ID

O.R. BOOK 767,
PAGE 248

BASED ON SURVEY
REFERENCE WILSONMILLER-STANTEC
SURVEY FILE 4G-1367B
DATED MARCH 16, 2012

Legal Description
of part of Lot 6,
Naples Improvement Co's. Little Farms
Plat Book 2, page 2,
Collier County, Florida.
So Called Parcel "D"

A portion of Lot 6, Naples Improvement Company's Little Farms, according to the plat thereof recorded in Plat Book 2, at page 2, public records of Collier County, Florida. being more particularly described as follows:

Beginning at the Northwest corner of said Lot 6, run south along the west line of said Lot 6 for 60 feet; thence run east parallel with the north lot line of said Lot 6 for 983 feet; thence run south to a line parallel with and 50 feet (measured to right angles) north of the south line of said Lot 6; thence run east parallel with said south line for 717 feet, more or less, to the waters of Gordon River Canal; thence run northeasterly for 280 feet, more or less, along the waters of said canal to the north line of said Lot 6; thence run west along the said north line of Lot 6 for 1,697 feet, more or less, to the Point of Beginning.

Less and Except

The westerly 20 feet of Lot 6, Naples Improvement Company's Little Farms, according to the plat thereof recorded in Plat Book 2, at page 2, public records of Collier County, Florida, as described in Official Records Book 66, page 432 of the public records of Collier County, Florida.
Subject to easements and restrictions of record.

Certificate of authorization #LB-43.

WilsonMiller, Inc.
Registered Engineers and Land Surveyors

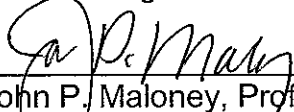
By:  Date: March 16, 2012
John P. Maloney, Professional Surveyor and Mapper #LS4493

Ref: 4G-1367B

Not valid unless embossed with the Professional's seal.

SO CALLED PARCEL "D"

LOT 7
 NAPLES IMPROVEMENT CO'S LITTLE FARMS
 PLAT BOOK 2, PAGE 2

TRACT A
 F.P. ANCHOR
 DEED BOOK 30
 PAGE 395

TRACT B
 STONEY'S PLAZA
 PLAT BOOK 24, PAGE 27-28

TRACT C

O.R. BOOK 54,
 PAGE 464

938.11 MEAS.

962.99

N 89°50'21"E 983.00

LINE PARALLEL WITH THE
 NORTH LINE OF SAID LOT 6

LOT 6
 NOT PART OF
 THIS SURVEY

10' LANDSCAPE EASEMENT
 PAGE 1628 & 1696
 O.R. BOOK 2033,
 PAGE 1698
 (SEE DETAIL "T")

P.O.B.
 NORTHWEST CORNER LOT 6,
 NAPLES IMPROVEMENT CO'S
 LITTLE FARMS, PLAT BOOK 2,
 PAGE 2, COLLIER COUNTY,
 FLORIDA

PARCEL
 LESS AND
 EXCEPTED
 (20')

S 00°09'39"E
 60.00

R/W DEED
 O.R. BOOK 66
 PAGE 432

FOUND
 IRON PIN

20.00

60.00

60'

1827.59 MEAS.
 1807.59 MEAS.
 S 89°50'21"W (1687 DEED)

FOUND
 IRON PIN
 WITH CAP
 LB-40

CHAIN LINK
 FENCE

FOUND
 IRON PIN
 WITH CAP
 LB-40

219.98

90°10'01"E

FOUND
 IRON PIN
 WITH CAP
 LB-40

60'

843.56 MEAS.

NORTH LINE LOT 6

O.R. BOOK 4324, PAGE 3551

SO CALLED
 PARCEL "D"
 CONTAINING 6.40 ACRES +/-

LINE PARALLEL WITH AND 50 FEET
 (MEASURED TO RIGHT ANGLES) NORTH
 OF THE SOUTH LINE OF SAID LOT 6

705.77 MEAS.

N 89°50'23"E 732.76 MEAS.

(DEED 717 FEET, MORE OR LESS, TO THE WATERS OF GORDON RIVER CANAL)

50.00

SOUTH LINE LOT 6

SCALE: 1" = 200'



SCALE IN FEET

LOT 5
 NAPLES IMPROVEMENT CO'S LITTLE FARMS
 PLAT BOOK 2, PAGE 2

O.R. BOOK 3950, PAGE 2584
 CARIBBEAN GARDENS

NOTE: THE TOP OF BANK ALONG GOLDEN GATE CANAL
 AND THE GORDON RIVER (NATURAL WATERWAY) AS
 SHOWN HEREON HAS BEEN APPROXIMATED BASED ON
 PREVIOUS CROSS SECTIONS TAKEN BY WILSONMILLER,
 INC. AND OR BY NON-RECTIFIED AERIAL PHOTOGRAPHY.
 THE BEARINGS AND DISTANCES ALONG THE BANKS HAVE
 BEEN CALCULATED IN ORDER TO APPROXIMATE LAND
 AREAS.

BASED ON SURVEY
 REFERENCE WILSONMILLER-STANTEC
 SURVEY FILE 4G-1367B
 DATED MARCH 16, 2012

GOODLETTE FRANK ROAD C.R. - 851