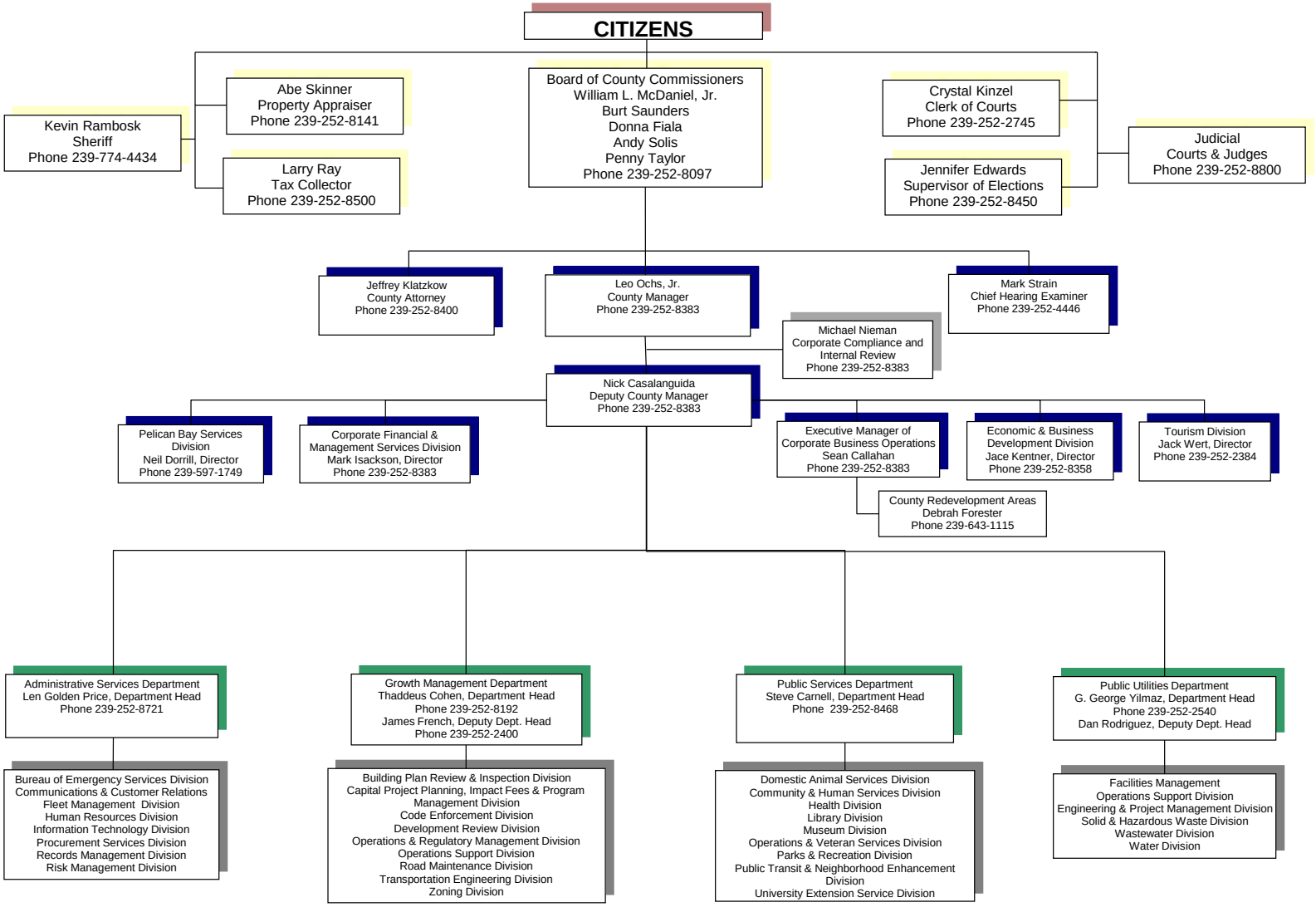

Organization Chart with Constitutional Officers - January 14, 2019